Casa di Riposo Ebraica di Roma
Organigramma
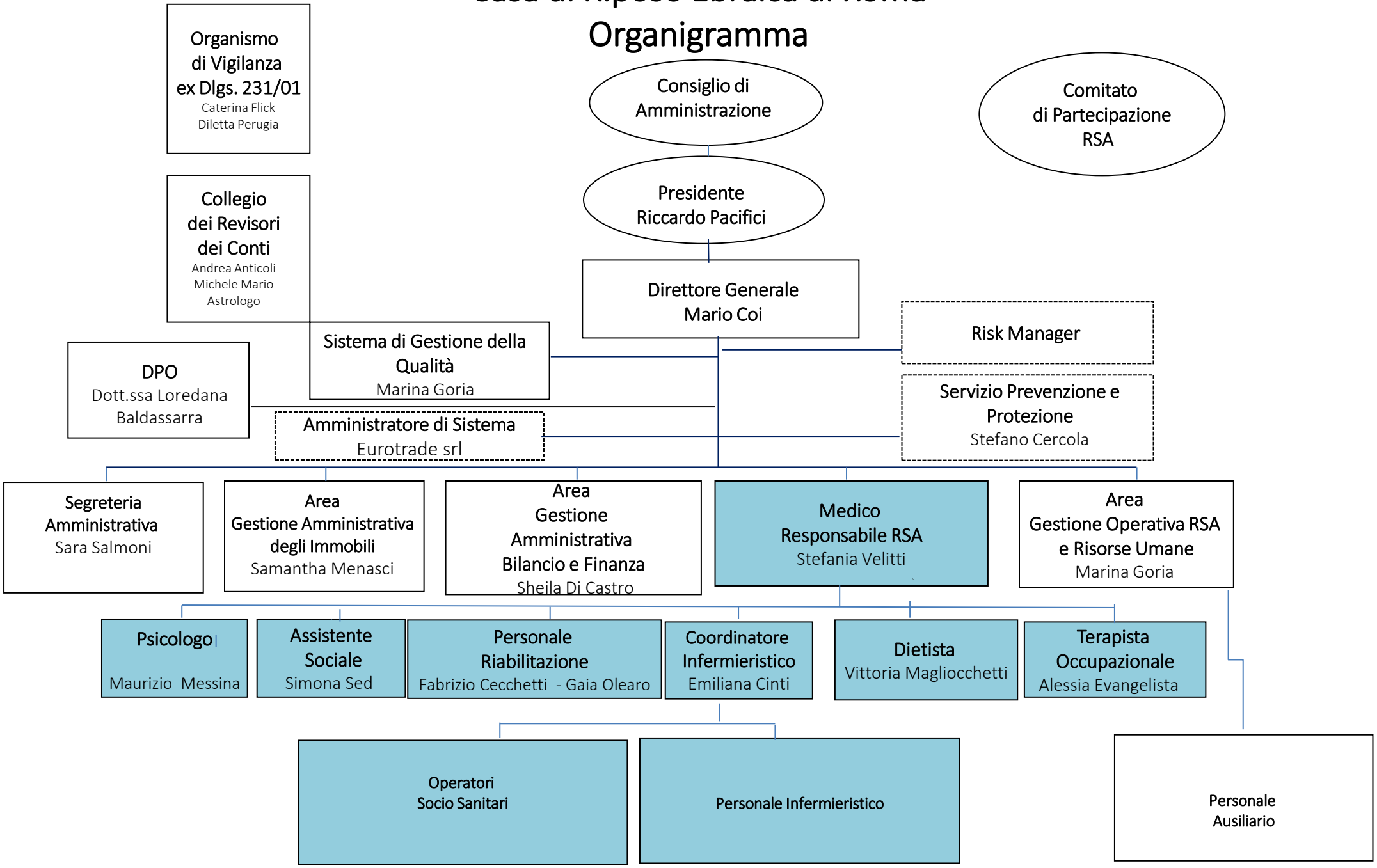
Marzo 2026